

FABBRICATO TIPOLOGIA "C"

Superficie Lorda  $7,20 \times 6,20 = \text{mq. } 44,64$   
 Volume Lordo  $44,64 \times 3,28 = \text{mc. } 146,42$

Superficie Netta  $4,40 \times 2,80 + 2,50 \times 3,50 + 7,00 \times 2,75 = \text{mq. } 40,32$   
 Volume Netto  $40,32 \times 2,95 = \text{mc. } 118,94$

PROSPETTO Nord Est

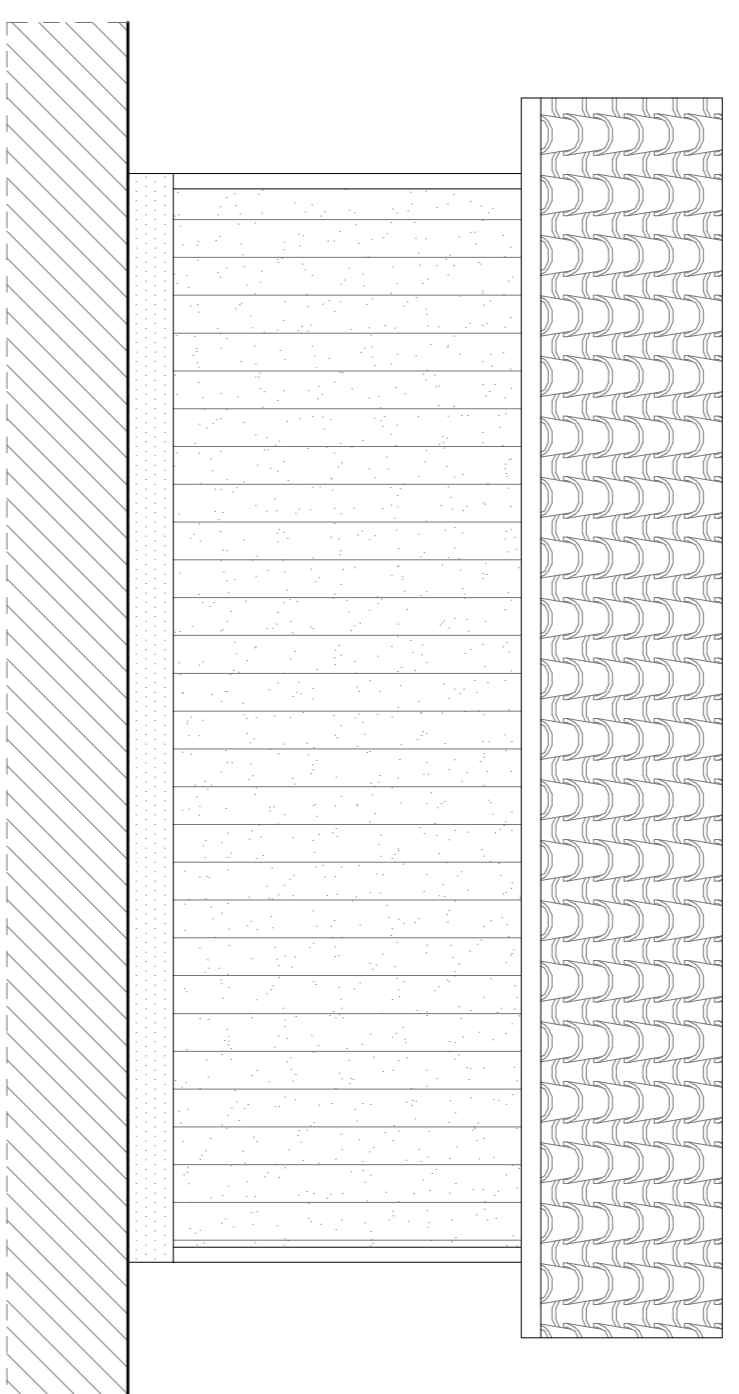

PROSPETTO Sud Ovest

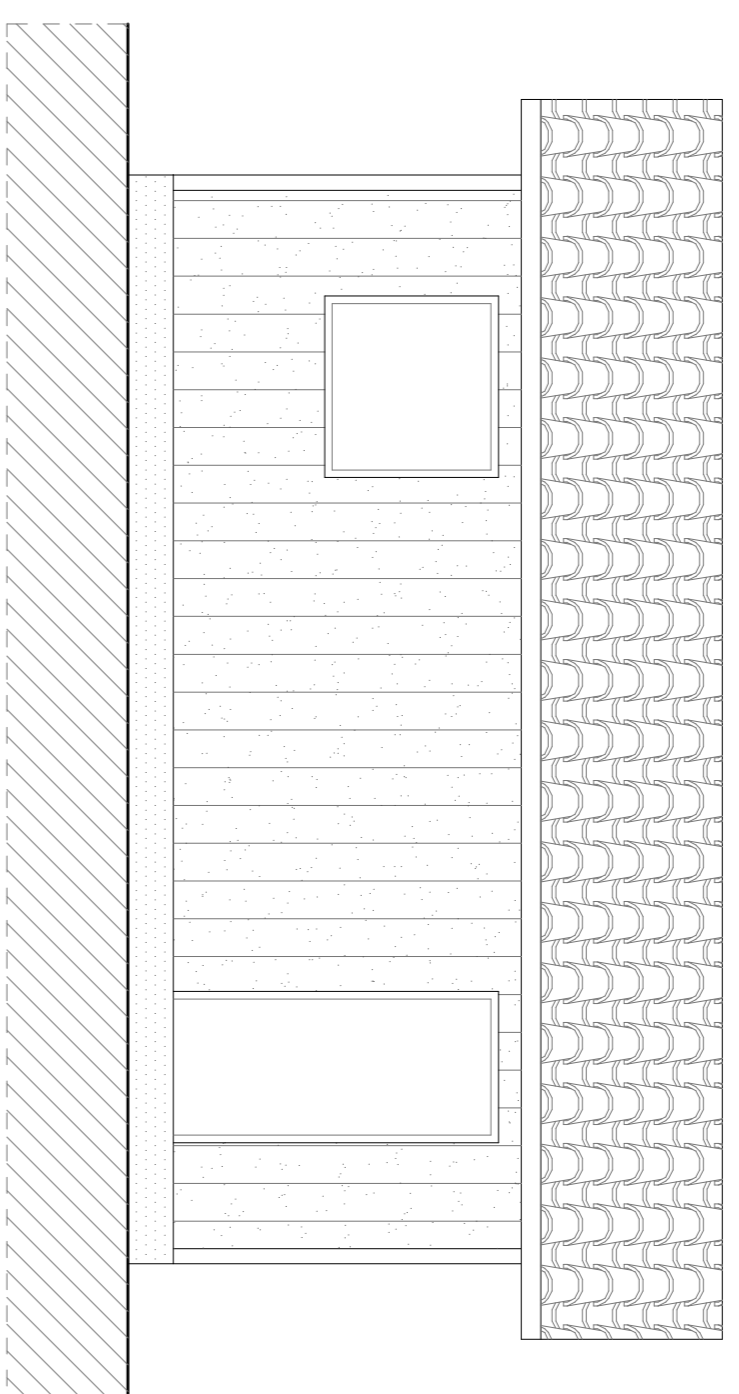

PROSPETTO Nord Ovest

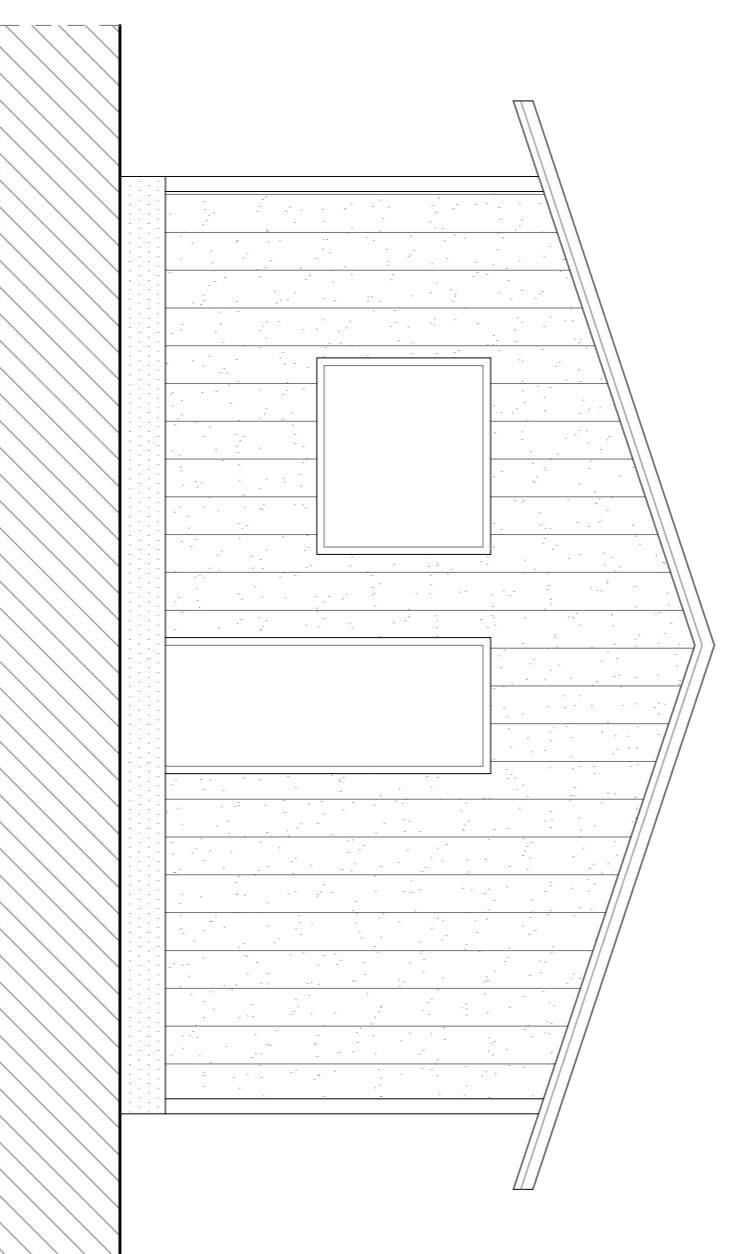

PROSPETTO Sud Est

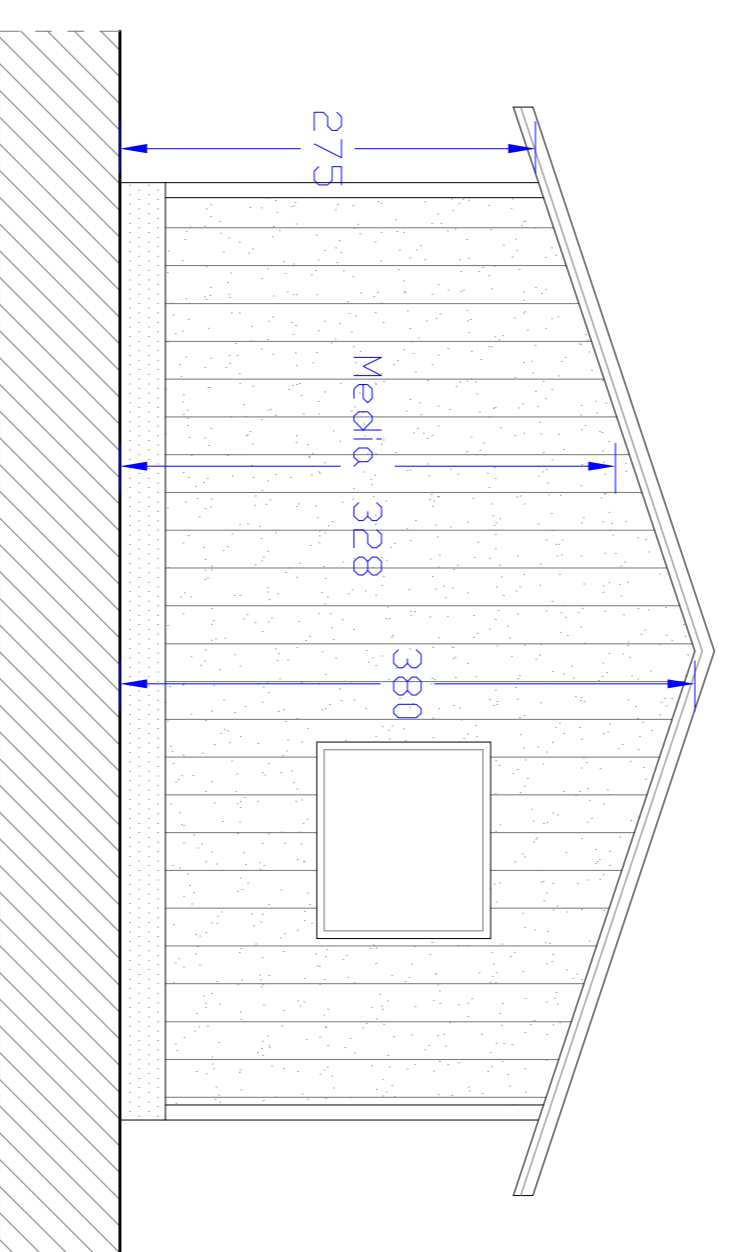

COPERTURA

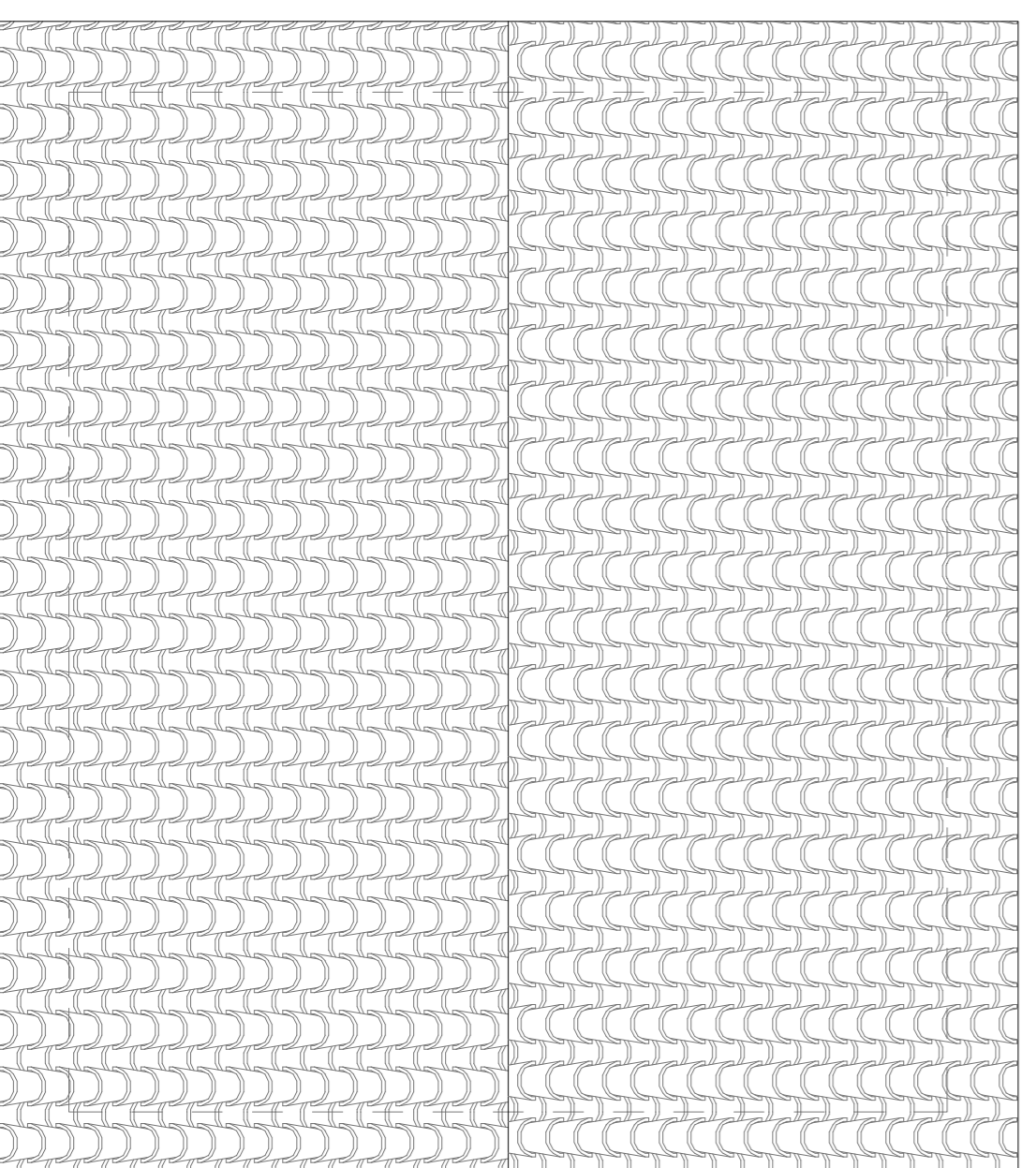

PIANTA

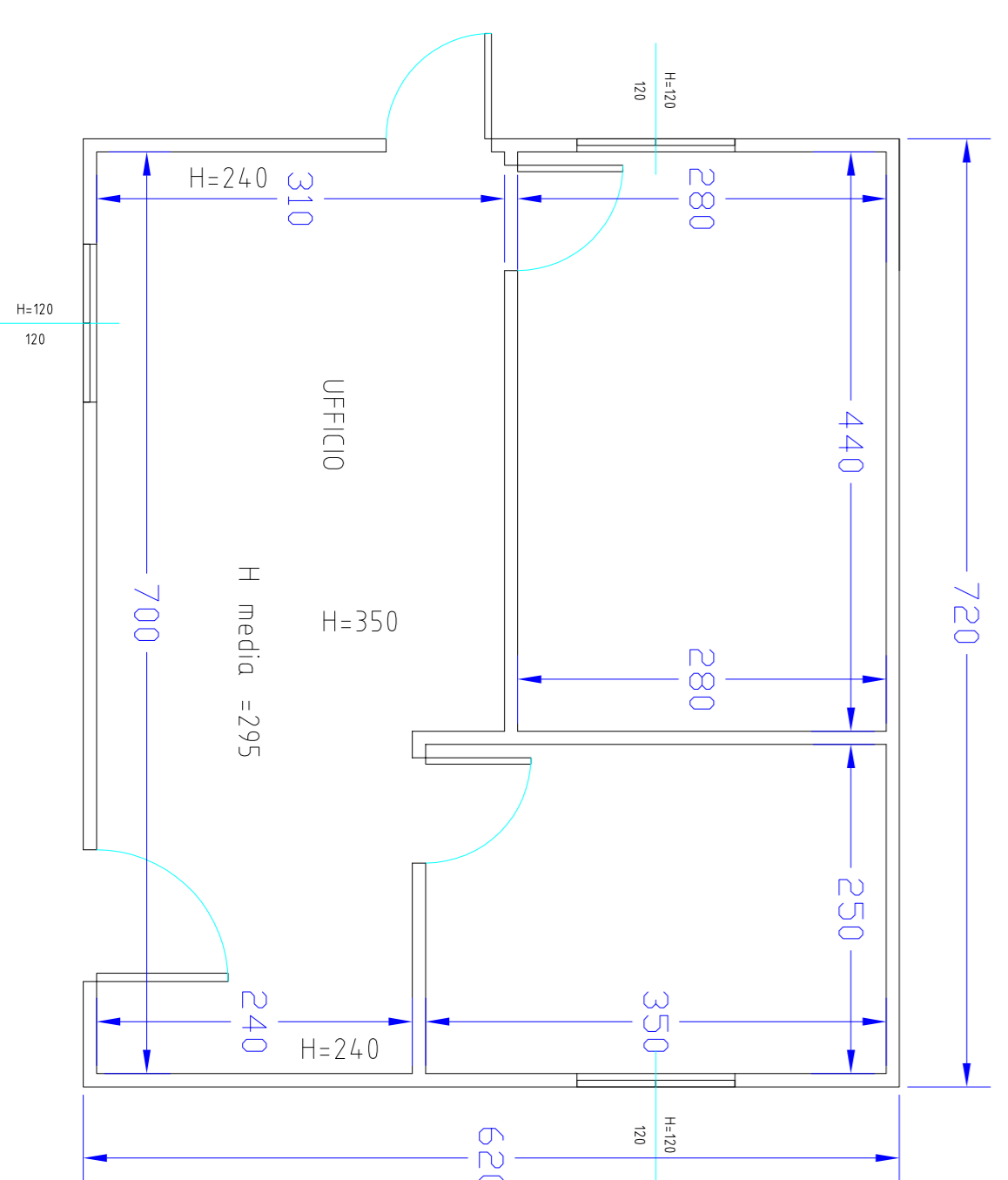

ANNESSO TIPOLOGIA "B"  
 privo di rilevanza edilizia

PIANTA

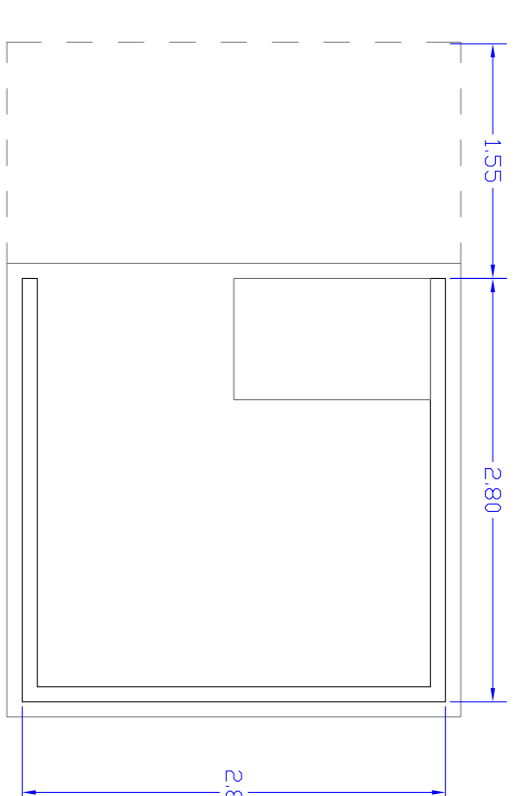

SEZIONE

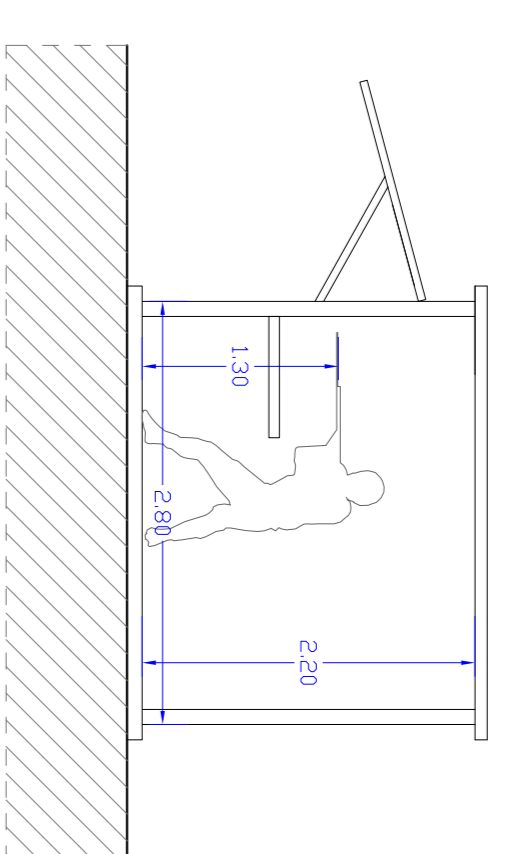

PROSPETTO laterale

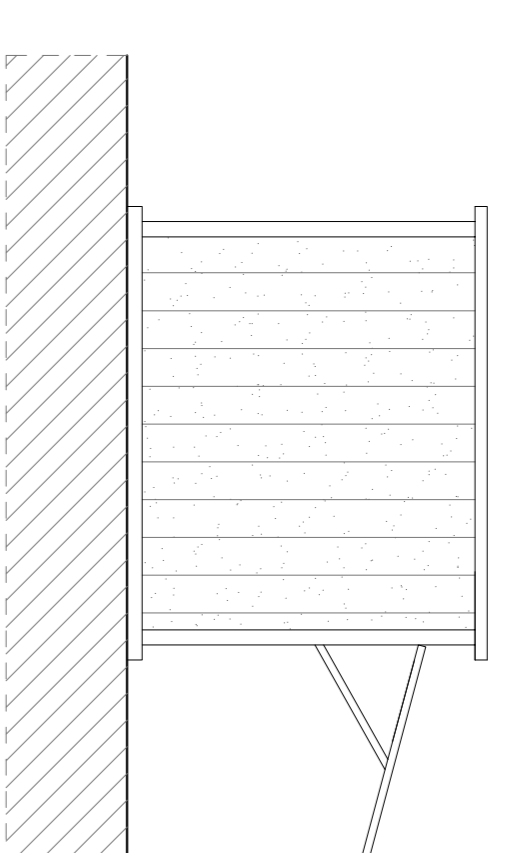

COPERTURA

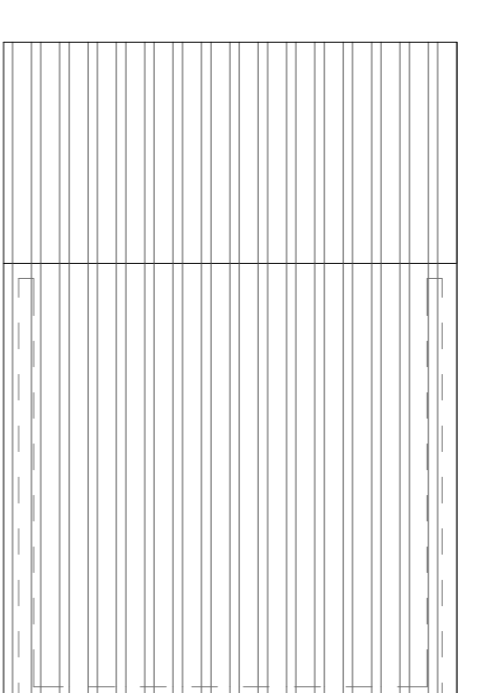

PROSPETTO frontale

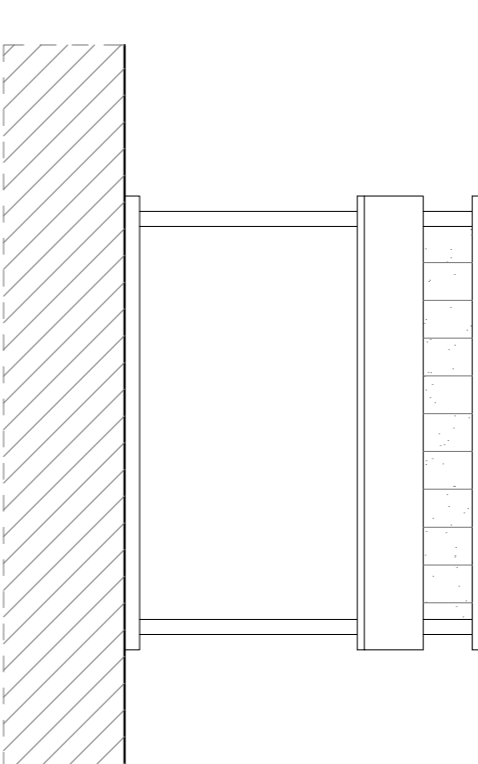

PROSPETTO retro

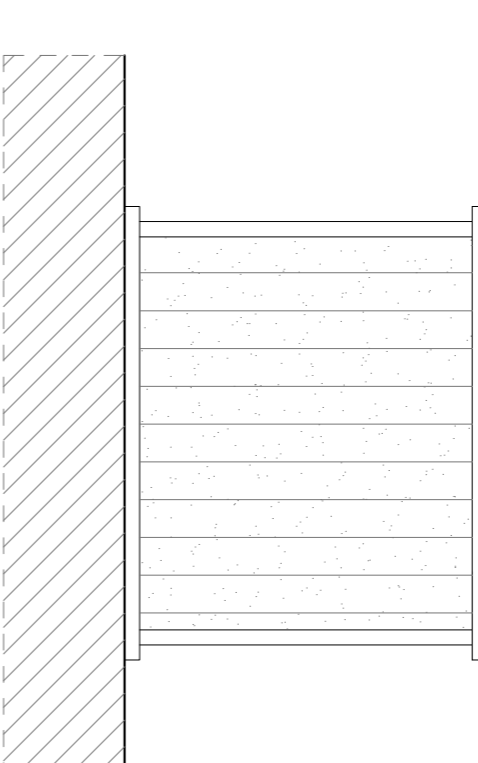

ANNESSO TIPOLOGIA "A"  
 privo di rilevanza edilizia

PIANTA

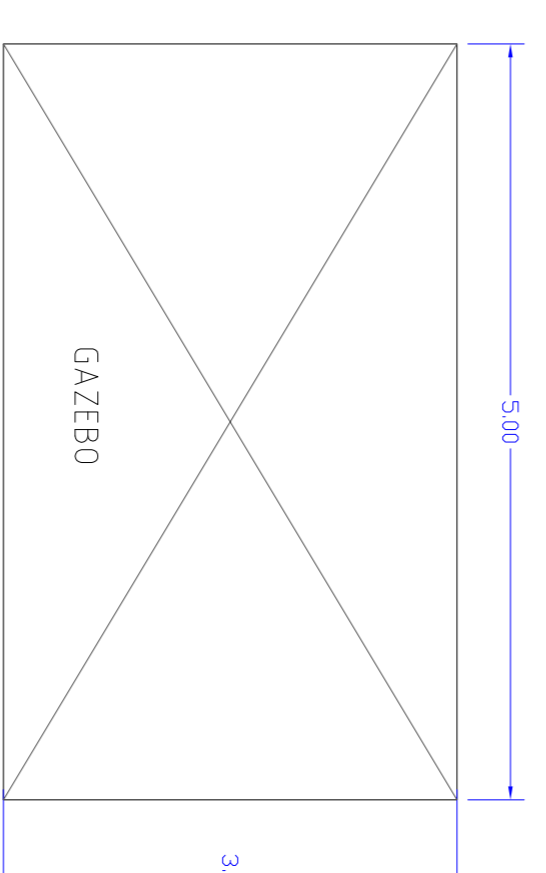

PROSPETTO laterale

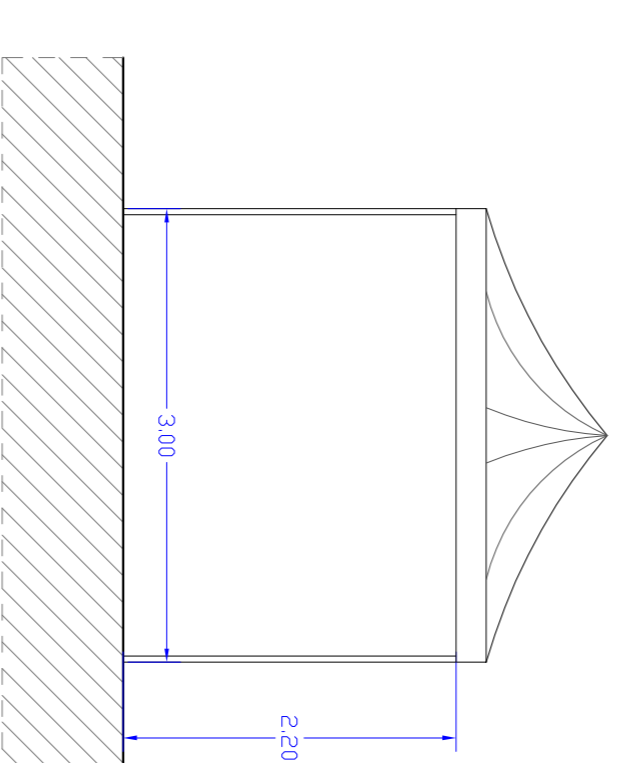

PROSPETTO laterale

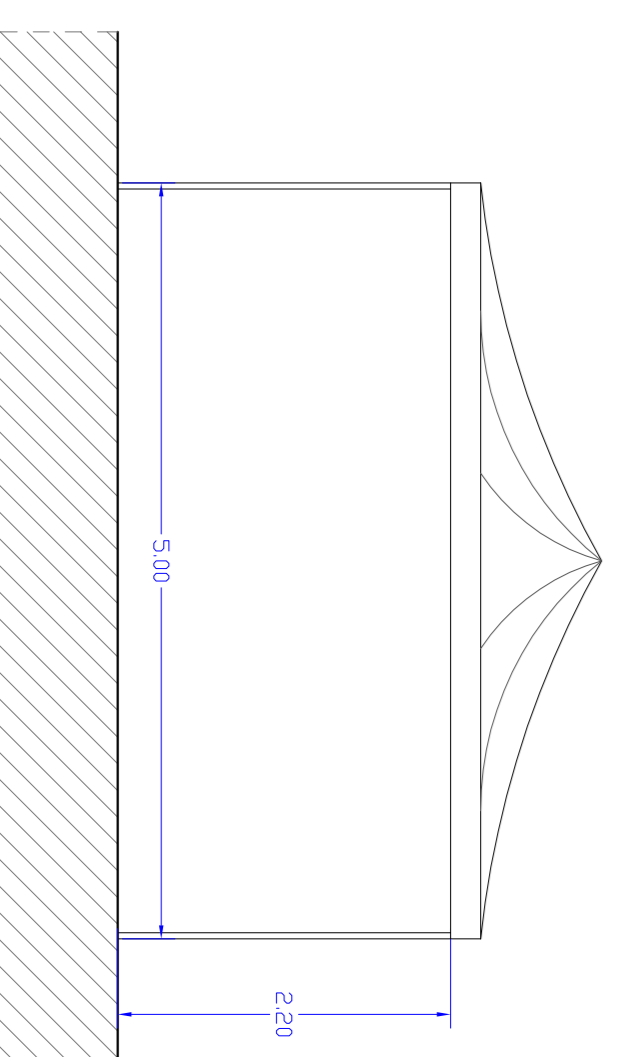

**COMUNE DI TRESANA**  
 PROVINCIA DI MASSA CARRARA

REALIZZAZIONE DI CAMPO DI TIRO DINAMICO SPORTIVO

Ingegnere Matteo Bestazzoni  
 Via Garibaldi 16/bis - Comune - 54012 Tresana MS  
 matteo.bestazzoni@libero.it - tel 0187477246

Geometra Fabio Ceselli  
 Via Gandhi n.8 - 54011 Aulla MS  
 fabio.ceselli@gmail.com - tel. 01871851589 - tel. 0187427716

ZHULCHNYKA LYUBOV

ELABORATI: TAVOLA DI PROGETTO  
 PIANOVOLUMETRICO FABBRICATI

SCALA: 1:300  
 FORM.: A1

TAV. 5